a la eminente violinista Sra. Palatín

APASIONADAMENTE

Edición musical de
José Antonio Morcillo

Antonio José
Edición revisada de Raquel del Val

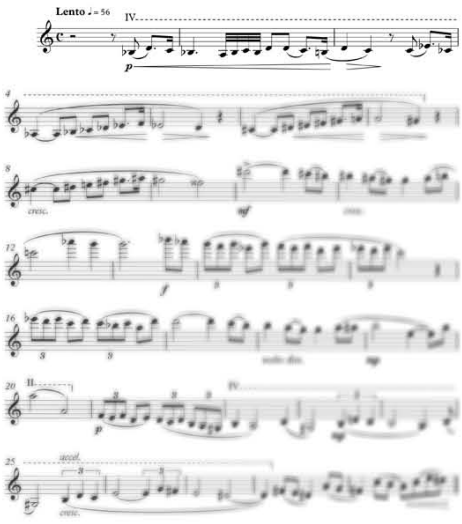

© 2018 by José Antonio Morcillo - SGAE
© Obra Arreglada y Música Relacionada Editada by del Val ediciones
www.raquelduval.com

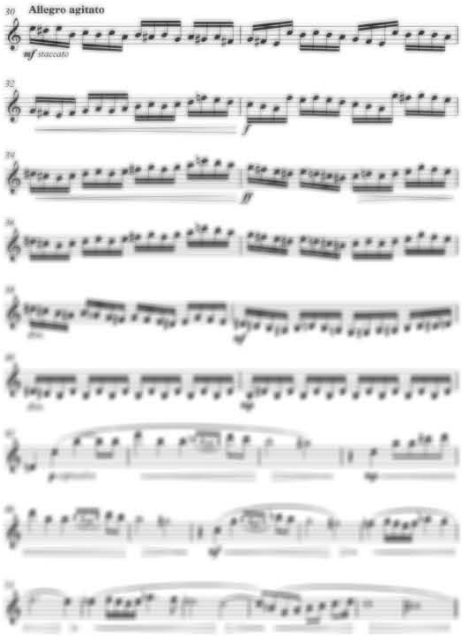

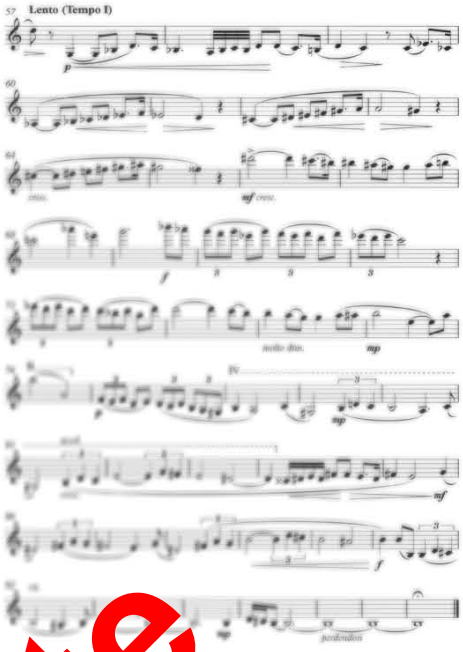

a la eminente violinista Sra. Palatín

APASIONADAMENTE

Edición musical de
José Antonio Morcillo

Antonio José
Edición revisada de Raquel del Val

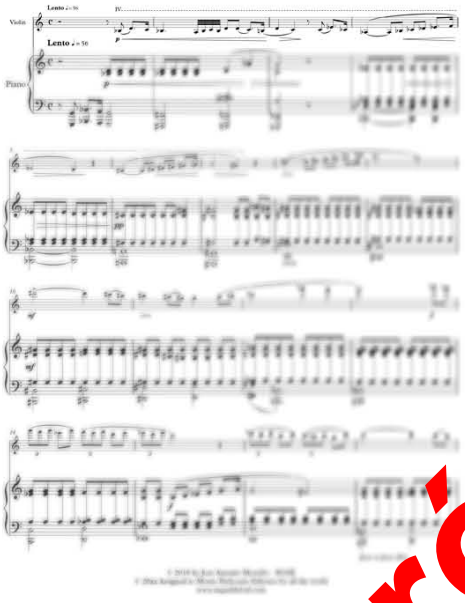

© 2018 by José Antonio Morcillo - SGAE
© Obra Arreglada y Música Relacionada Editada by del Val ediciones
www.raquelduval.com

2 Apasionadamente

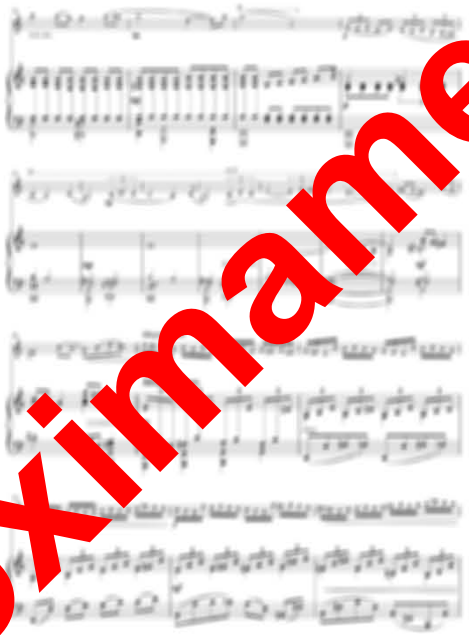

Apasionadamente 3

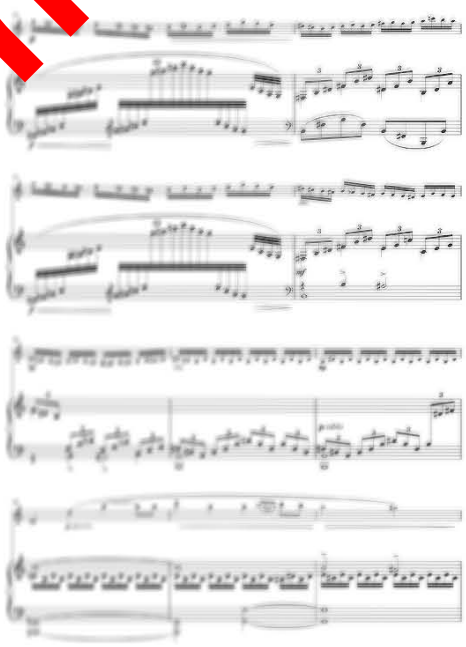
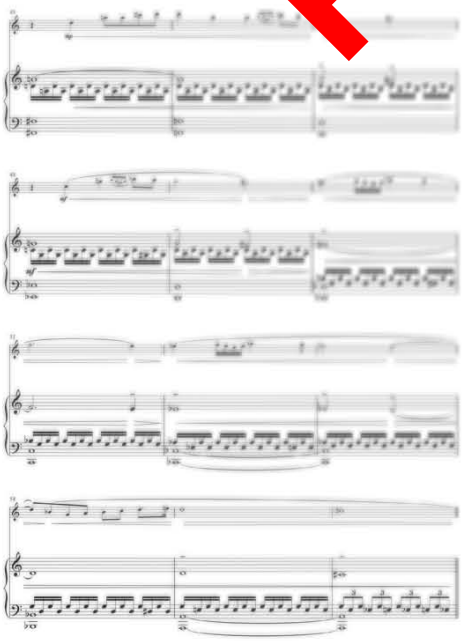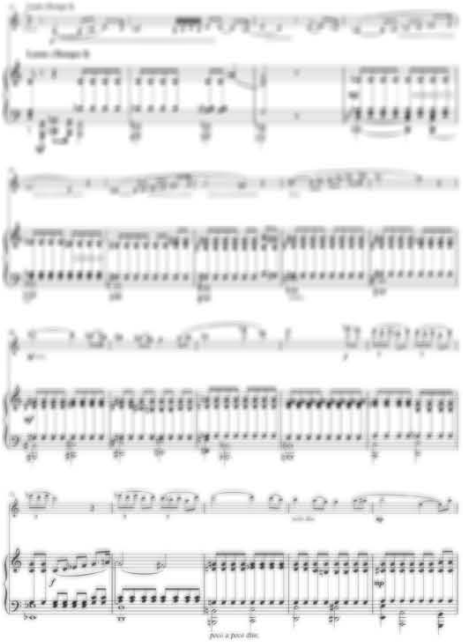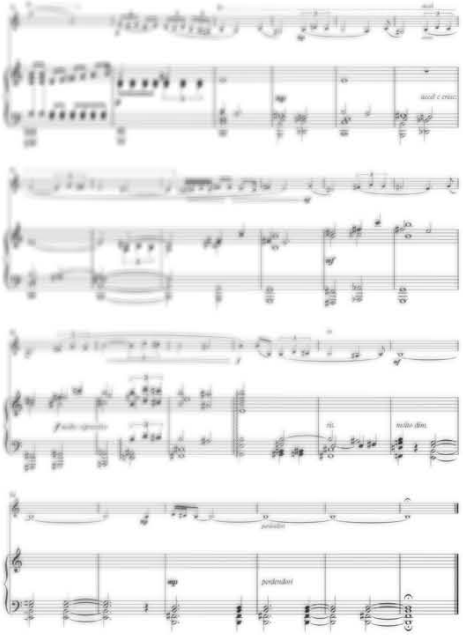
Próximamente